	<p>Licensing Sub-Committee Monday 27th March 2017</p>
<p style="text-align: center;">Title</p>	<p>New Premises application, Ashbar, 694 High Road, North Finchley, London, N12 9PY</p>
<p style="text-align: center;">Report of</p>	<p>Trading Standards & Licensing Manager</p>
<p style="text-align: center;">Wards</p>	<p>Woodhouse</p>
<p style="text-align: center;">Status</p>	<p>Public</p>
<p style="text-align: center;">Enclosures</p>	<p>Report of the Licensing Officer Annex 1 – Application Form Annex 2 – Representations Annex 3 – Matters for decision</p>
<p style="text-align: center;">Officer Contact Details</p>	<p>Daniel Pattenden 020 8359 2508 daniel.pattenden@barnet.gov.uk</p>

Summary
<p>This report asks the Sub-Committee to consider an application for a New Premises Licence, under section 17 of the Licensing Act 2003.</p>

Recommendations
<p>1. This report asks the Sub-Committee to consider to consider an application for a New Premises Licence, under section 17 of the Licensing Act 2003 for Ashbar, 694 High Road, North Finchley, London, N12 9PY.</p>

1. WHY THIS REPORT IS NEEDED

- 1.1 The licensing authority having received valid representations against the application for a premises licence is expected to hold a hearing to consider those representations. The application can be determined by the licensing authority without a hearing in certain circumstances.

2. REASONS FOR RECOMMENDATIONS

- 2.1 Where a representation is submitted under section 18(3) of the Licensing Act 2003 (and not withdrawn), the authority must hold a hearing to consider it, unless the applicant and any party or responsible authority who has made (and not withdrawn) a valid representation agree, or where the authority considers that the representations are frivolous, vexatious or will certainly not influence the authority's determination of the application.

3. ALTERNATIVE OPTIONS CONSIDERED AND NOT RECOMMENDED

- 3.1 N/A

4. POST DECISION IMPLEMENTATION

- 4.1 The decision will have immediate effect

5. IMPLICATIONS OF DECISION

5.1 Corporate Priorities and Performance

- 5.1.1 Members are referred to the Council's Licensing Policy for consideration

- 5.1.2 Timely legal and fair decisions support objectives contained within the Corporate Plan. In particular in relation to a "successful London borough" by ensuring that only legal, well regulated licensable activities occur within the borough.

5.2 Resources (Finance & Value for Money, Procurement, Staffing, IT, Property, Sustainability)

- 5.2.1 N/A

5.3 Legal and Constitutional References

- 5.3.1 The Licensing Act 2003 sets out how applications for premises licences should be dealt with where valid representations have been submitted.

- 5.3.2 Under the Constitution, Responsibility for Functions (Annex A), the Licensing Act 2003 and associated regulations, as delegated to it by the Licensing Committee, including the determination of review applications.

5.4 Risk Management

5.4.1 N/A

5.5 Equalities and Diversity

5.5.1 Licence applications are dealt with according to the provisions of the Licensing Act 2003 and associated Regulations which allow both applications and representations to applications to be made by all sectors of the

5.6 Consultation and Engagement

5.6.1 The statutory consultation process that has been followed in accordance with the Licensing Act 2003.

6. BACKGROUND PAPERS

9.1 The application and report of the Licensing Officer and appendices are attached to this report.

Officers Report

LICENSING ACT 2003

OFFICERS REPORT

Ashbar, 694 High Road, North Finchley, London, N12 9PY.

1. The Applicants

The application was submitted by RE consultancy on behalf of Assad Hussaini Basmenj.

2. Application

The application before the subcommittee was submitted under Section 17 of the Licensing Act 2003 for a New Premises Licence. The application seeks to allow the following:

- To allow the sale of alcohol for consumption on the premises only from 11:00hrs until 00:30hrs (the following morning) Monday to Sunday
- To allow performance of live music (indoors only) from 18:00hrs until 22:00hrs Friday and Saturday.
- To allow playing of recorded music (indoors only) from 18:00hrs until 22:00hrs Friday and Saturday.
- To allow the provision of late night refreshment (indoors only) from 23:00hrs until 01:00hrs (the following morning) Monday to Sunday.
- To allow the premises to remain open to the public from 11:00hrs until 01:00hrs (the following morning) Monday to Sunday.

A full copy of the application can be seen attached to this report in **Annex 1**.

3. Representations

Responsible Authorities

The Licensing Team have received a representation from PC John Akers on behalf of the Metropolitan Police, their representation relates to the prevention of crime and disorder. We also received a representation from Roxanne Patemen on behalf of the London Borough of Barnet Noise Nuisance team, their representation relates to the prevention of public nuisance.

Other representations

The Licensing Team have received 2 valid representations from members of the public, these relate to the prevention of public nuisance.

The representation can be seen attached to this report in **Annex 2**.

4. Attaching conditions

The operating schedule, which is part of the application, includes certain additional steps that the applicant will take to protect the licensing objectives. These will become enforceable conditions, should the licence be granted. Additional conditions may be attached to the licence if the committee thinks it appropriate.

The Committee must have regard to all of the representations made and the evidence it hears, and is asked to note that it may not attach conditions or reject the whole or part of the application merely because it considers it desirable to do so. It must actually be appropriate in order to promote the licensing objectives.

In relation to conditions, the statutory guidance at chapter 10.8 states that “The licensing authority may not impose any conditions unless its discretion has been engaged following receipt of relevant representations and it is satisfied as a result of a hearing (unless all parties agree a hearing is not necessary) that it is appropriate to impose conditions to promote one or more of the four licensing objectives.

Full Copies of the Councils Statement of Licensing Policy, the Statutory Guidance to the Act and the Council’s Guide to Good Practice at Licensed Premises will be available at the Licensing Sub Committee hearing or in advance if required.

A map centrally locating the premises and a plan shall be made available at the hearing.

Daniel Pattenden
Licensing Officer

Annex 1 – Application Form
Annex 2 – Representation
Annex 3 – Matters for decision

Application Form

Elisabeth Hammond
Re Consultant
Barnet House
1255 High Road
N20 0EJ

London Borough of Barnet Licensing Team
Licensing Team,
1255 High Road
Whetstone
London
N20 0EJ

Dear Sir/Madam

Premises Licence application:- 694 High Road N12 9PY

Please find enclosed a copy of a Premises Licence application submitted via our service.

Please note that we will not be acting as the agent for the applicant with regards to representation or queries with the application. Should you have any questions about the application, please address these with the applicant. Their contact information can be found on the application form.

Regards,

Elisabeth Hammond

Re Consultant

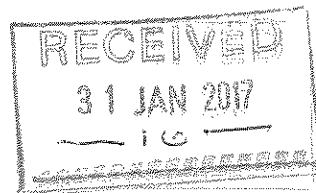

Re

Enc

**Application for a premises licence to be granted
under the Licensing Act 2003**

PLEASE READ THE FOLLOWING INSTRUCTIONS FIRST

Before completing this form please read the guidance notes at the end of the form.
If you are completing this form by hand please write legibly in block capitals. In all cases ensure that your answers are inside the boxes and written in black ink. Use additional sheets if necessary.
You may wish to keep a copy of the completed form for your records.

~~I/We~~ **ASSAD HUSSAINI BASMENJ**
(Insert name(s) of applicant)

apply for a premises licence under section 17 of the Licensing Act 2003 for the premises described in Part 1 below (the premises) and I/we are making this application to you as the relevant licensing authority in accordance with section 12 of the Licensing Act 2003

Part 1 – Premises Details

Postal address of premises or, if none, ordnance survey map reference or description			
694 High Road North Finchley			
Post town	LONDON	Post code	N12 9PY

Telephone number at premises (if any)	07872565208
Non-domestic rateable value of premises	£ 25,250

Part 2 - Applicant Details

Please state whether you are applying for a premises licence as
Please tick yes

- a) an individual or individuals * please complete section (A)
- b) a person other than an individual *
 - i. as a limited company please complete section (B)
 - ii. as a partnership please complete section (B)
 - iii. as an unincorporated association or please complete section (B)
 - iv. other (for example a statutory corporation) please complete section (B)
- c) a recognised club please complete section (B)
- d) a charity please complete section (B)

- e) the proprietor of an educational establishment please complete section (B)
- f) a health service body please complete section (B)
- g) a person who is registered under Part 2 of the Care Standards Act 2000 (c14) in respect of an independent hospital in Wales please complete section (B)
- ga) a person who is registered under Chapter 2 of Part 1 of the Health and Social Care Act 2008 (within the meaning of that Part) in an independent hospital in England please complete section (B)
- h) the chief officer of police of a police force in England and Wales please complete section (B)

* If you are applying as a person described in (a) or (b) please confirm:

Please tick yes

- I am carrying on or proposing to carry on a business which involves the use of the premises for licensable activities; or
- I am making the application pursuant to a
 - statutory function or
 - a function discharged by virtue of Her Majesty's prerogative

(A) INDIVIDUAL APPLICANTS (fill in as applicable)

Mr <input checked="" type="checkbox"/>	Mrs <input type="checkbox"/>	Miss <input type="checkbox"/>	Ms <input type="checkbox"/>	Other Title (for example, Rev)	
Surname HUSSAINI BASMENJ			First names ASSAD		
I am 18 years old or over				<input checked="" type="checkbox"/> Please tick yes	
Current postal address if different from premises address		694 HIGH ROAD NORTH FINCHLEY			
Post Town	LONDON		Postcode	N12 9PY	
Daytime contact telephone number					
E-mail address (optional)		[scribble]			

SECOND INDIVIDUAL APPLICANT (if applicable)

Mr <input type="checkbox"/>	Mrs <input type="checkbox"/>	Miss <input type="checkbox"/>	Ms <input type="checkbox"/>	Other Title (for example, Rev)	
Surname			First names		

I am 18 years old or over		<input type="checkbox"/> Please tick yes	
Current postal address if different from premises address			
Post Town		Postcode	
Daytime contact telephone number			
E-mail address (optional)			

(B) OTHER APPLICANTS

Please provide name and registered address of applicant in full. Where appropriate please give any registered number. In the case of a partnership or other joint venture (other than a body corporate), please give the name and address of each party concerned.

Name
Address
Registered number (where applicable)
Description of applicant (for example, partnership, company, unincorporated association etc.)
Telephone number (if any)
E-mail address (optional)

Part 3 Operating Schedule

When do you want the premises licence to start?

Day	Month	Year
<input type="text"/>	<input type="text"/>	<input type="text"/>

If you wish the licence to be valid only for a limited period, when do you want it to end?

Day	Month	Year
<input type="text"/>	<input type="text"/>	<input type="text"/>

Please give a general description of the premises (please read guidance note1)

Restaurant - one part modern restaurant and other part is Iranian traditional

If 5,000 or more people are expected to attend the premises at any one time, please state the number expected to attend.

What licensable activities do you intend to carry on from the premises?

(Please see sections 1 and 14 of the Licensing Act 2003 and Schedules 1 and 2 to the Licensing Act 2003)

Provision of regulated entertainment

Please tick yes

- | | |
|---|-------------------------------------|
| a) plays (if ticking yes, fill in box A) | <input type="checkbox"/> |
| b) films (if ticking yes, fill in box B) | <input type="checkbox"/> |
| c) indoor sporting events (if ticking yes, fill in box C) | <input type="checkbox"/> |
| d) boxing or wrestling entertainment (if ticking yes, fill in box D) | <input type="checkbox"/> |
| e) live music (if ticking yes, fill in box E) | <input checked="" type="checkbox"/> |
| f) recorded music (if ticking yes, fill in box F) | <input checked="" type="checkbox"/> |
| g) performances of dance (if ticking yes, fill in box G) | <input type="checkbox"/> |
| h) anything of a similar description to that falling within (e), (f) or (g) (if ticking yes, fill in box H) | <input type="checkbox"/> |

Provision of entertainment facilities:

- | | |
|---|--------------------------|
| i) making music (if ticking yes, fill in box I) | <input type="checkbox"/> |
| j) dancing (if ticking yes, fill in box J) | <input type="checkbox"/> |
| k) entertainment of a similar description to that falling within (i) or (j) (if ticking yes, fill in box K) | <input type="checkbox"/> |

Provision of late night refreshment (if ticking yes, fill in box L)

Supply of alcohol (if ticking yes, fill in box M)

In all cases complete boxes N, O and P

A

Plays Standard days and timings (please read guidance note 6)			Will the performance of a play take place indoors or outdoors or both – please tick (please read guidance note 2)	Indoors	<input type="checkbox"/>
Day	Start	Finish		Outdoors	<input type="checkbox"/>
Mon			Please give further details here (please read guidance note 3)	Both	<input type="checkbox"/>
Tue					
Wed			State any seasonal variations for performing plays (please read guidance note 4)		
Thur					
Fri			Non standard timings. Where you intend to use the premises for the performance of plays at different times to those listed in the column on the left, please list (please read guidance note 5)		
Sat					
Sun					

B

Films Standard days and timings (please read guidance note 6)			<u>Will the exhibition of films take place indoors or outdoors or both – please tick</u> (please read guidance note 2)	Indoors	<input type="checkbox"/>
				Outdoors	<input type="checkbox"/>
				Both	<input type="checkbox"/>
Day	Start	Finish	<u>Please give further details here</u> (please read guidance note 3)		
Mon					
Tue					
Wed			<u>State any seasonal variations for the exhibition of films</u> (please read guidance note 4)		
Thur					
Fri			<u>Non standard timings. Where you intend to use the premises for the exhibition of films at different times to those listed in the column on the left, please list</u> (please read guidance note 5)		
Sat					
Sun					

C

Indoor sporting events Standard days and timings (please read guidance note 6)			<u>Please give further details</u> (please read guidance note 3)
Day	Start	Finish	
Mon			
Tue			<u>State any seasonal variations for indoor sporting events</u> (please read guidance note 4)
Wed			
Thur			<u>Non standard timings. Where you intend to use the premises for indoor sporting events at different times to those listed in the column on the left, please list</u> (please read guidance note 5)
Fri			
Sat			
Sun			

D

Boxing or wrestling entertainments Standard days and timings (please read guidance note 6)			<u>Will the boxing or wrestling entertainment take place indoors or outdoors or both – please tick</u> (please read guidance note 2)	Indoors	<input type="checkbox"/>
				Outdoors	<input type="checkbox"/>
				Both	<input type="checkbox"/>
Day	Start	Finish			
Mon			<u>Please give further details here</u> (please read guidance note 3)		
Tue					
Wed			<u>State any seasonal variations for boxing or wrestling entertainment</u> (please read guidance note 4)		
Thur					
Fri			<u>Non standard timings. Where you intend to use the premises for boxing or wrestling entertainment at different times to those listed in the column on the left, please list</u> (please read guidance note 5)		
Sat					
Sun					

E

Live music Standard days and timings (please read guidance note 6)			Will the performance of live music take place indoors or outdoors or both – please tick (please read guidance note 2)	Indoors	<input type="checkbox"/>
				Outdoors	<input type="checkbox"/>
				Both	<input type="checkbox"/>
Day	Start	Finish	Please give further details here (please read guidance note 3)		
Mon					
Tue			State any seasonal variations for the performance of live music (please read guidance note 4)		
Wed					
Thur			Non standard timings. Where you intend to use the premises for the performance of live music at different times to those listed in the column on the left, please list (please read guidance note 5)		
Fri					
Sat					
Sun					

F

Recorded music Standard days and timings (please read guidance note 6)			Will the playing of recorded music take place indoors or outdoors or both – please tick (please read guidance note 2)	Indoors	<input checked="" type="checkbox"/>
				Outdoors	<input type="checkbox"/>
				Both	<input type="checkbox"/>
Day	Start	Finish	Please give further details here (please read guidance note 3) <i>Background music</i>		
Mon	11:00	01:00			
Tue	11:00	01:00	State any seasonal variations for the playing of recorded music (please read guidance note 4)		
Wed	11:00	01:00			
Thur	11:00	01:00	Non standard timings. Where you intend to use the premises for the playing of recorded music at different times to those listed in the column on the left, please list (please read guidance note 5)		
Fri	11:00	01:00			
Sat	11:00	01:00			
Sun	11:00	01:00			

G

Performances of dance Standard days and timings (please read guidance note 6)			Will the performance of dance take place indoors or outdoors or both – please tick (please read guidance note 2)	Indoors	<input type="checkbox"/>
				Outdoors	<input type="checkbox"/>
				Both	<input type="checkbox"/>
Day	Start	Finish	Please give further details here (please read guidance note 3)		
Mon					
Tue			State any seasonal variations for the performance of dance (please read guidance note 4)		
Wed					
Thur			Non standard timings. Where you intend to use the premises for the performance of dance at different times to those listed in the column on the left, please list (please read guidance note 5)		
Fri					
Sat					
Sun					

H

Anything of a similar description to that falling within (e), (f) or (g) Standard days and timings (please read guidance note 6)			<u>Please give a description of the type of entertainment you will be providing</u>		
Day	Start	Finish	<u>Will this entertainment take place indoors or outdoors or both – please tick</u> (please read guidance note 2)	Indoors	<input type="checkbox"/>
Mon				Outdoors	<input type="checkbox"/>
				Both	<input type="checkbox"/>
Tue			<u>Please give further details here</u> (please read guidance note 3)		
Wed					
Thur			<u>State any seasonal variations for entertainment of a similar description to that falling within (e), (f) or (g)</u> (please read guidance note 4)		
Fri					
Sat			<u>Non standard timings. Where you intend to use the premises for the entertainment of a similar description to that falling within (e), (f) or (g) at different times to those listed in the column on the left, please list</u> (please read guidance note 5)		
Sun					

Provision of facilities for making music Standard days and timings (please read guidance note 6)			<u>Please give a description of the facilities for making music you will be providing</u>	
			Will the facilities for making music be indoors or outdoors or both – please tick (please read guidance note 2)	
Day	Start	Finish	Indoors	<input type="checkbox"/>
			Outdoors	<input type="checkbox"/>
			Both	<input type="checkbox"/>
Mon			<u>Please give further details here</u> (please read guidance note 3)	
Tue				
Wed				
Thur			<u>State any seasonal variations for the provision of facilities for making music</u> (please read guidance note 4)	
Fri			<u>Non standard timings. Where you intend to use the premises for provision of facilities for making music at different times to those listed in the column on the left, please list</u> (please read guidance note 5)	
Sat				
Sun				

J

Provision of facilities for dancing Standard days and timings (please read guidance note 6)			<u>Will the facilities for dancing be indoors or outdoors or both – please tick</u> (see guidance note 2)	Indoors <input type="checkbox"/>	
				Outdoors <input type="checkbox"/>	
				Both <input type="checkbox"/>	
			<u>Please give a description of the facilities for dancing you will be providing</u>		
Day	Start	Finish			
Mon			<u>Please give further details here</u> (please read guidance note 3)		
Tue					
Wed					
Thur			<u>State any seasonal variations for providing dancing facilities</u> (please read guidance note 4)		
Fri					
Sat			<u>Non standard timings. Where you intend to use the premises for the provision of facilities for dancing entertainment at different times to those listed in the column on the left, please list</u> (please read guidance note 5)		
Sun					

K

Provision of facilities for entertainment of a similar description to that falling within i or j Standard days and timings (please read guidance note 6)			<u>Please give a description of the type of entertainment facility you will be providing</u>		
Day	Start	Finish	<u>Will the entertainment facility be indoors or outdoors or both – please tick</u> (please read guidance note 2)	Indoors	<input type="checkbox"/>
Mon				Outdoors	<input type="checkbox"/>
			Both	<input type="checkbox"/>	
Tue			<u>Please give further details here</u> (please read guidance note 3)		
Wed					
Thur			<u>State any seasonal variations for the provision of facilities for entertainment of a similar description to that falling within i or j</u> (please read guidance note 4)		
Fri					
Sat			<u>Non standard timings. Where you intend to use the premises for the provision of facilities for entertainment of a similar description to that falling within i or j at different times to those listed in the column on the left, please list</u> (please read guidance note 5)		
Sun					

L

Late night refreshment Standard days and timings (please read guidance note 6)			Will the provision of late night refreshment take place indoors or outdoors or both – please tick (please read guidance note 2)	Indoors	<input checked="" type="checkbox"/>
				Outdoors	<input type="checkbox"/>
				Both	<input type="checkbox"/>
Day	Start	Finish			
Mon	23:00	01:00	Please give further details here (please read guidance note 3)		
Tue	23:00	01:00			
Wed	23:00	01:00	State any seasonal variations for the provision of late night refreshment (please read guidance note 4)		
Thur	23:00	01:00			
Fri	23:00	01:00	Non standard timings. Where you intend to use the premises for the provision of late night refreshment at different times, to those listed in the column on the left, please list (please read guidance note 5)		
Sat	23:00	01:00			
Sun	23:00	01:00			

M

Supply of alcohol Standard days and timings (please read guidance note 6)			Will the supply of alcohol be for consumption (Please tick box) (please read guidance note 7)	On the premises	<input checked="" type="checkbox"/>
				Off the premises	<input type="checkbox"/>
				Both	<input type="checkbox"/>
Day	Start	Finish	State any seasonal variations for the supply of alcohol (please read guidance note 4)		
Mon	11:00	01:00			
Tue	11:00	01:00			
Wed	11:00	01:00			
Thur	11:00	01:00			
Fri	11:00	01:00			
Sat	11:00	01:00			
Sun	11:00	01:00			
			Non standard timings. Where you intend to use the premises for the supply of alcohol at different times to those listed in the column on the left, please list (please read guidance note 5)		

State the name and details of the individual whom you wish to specify on the licence as premises supervisor

Name FERIDOON RAYEGANI	
Address	
Postcode	
Personal Licence number (if known)	
Issuing licensing authority (if known)	

N

Please highlight any adult entertainment or services, activities, other entertainment or matters ancillary to the use of the premises that may give rise to concern in respect of children (please read guidance note 8)

N/A

O

Hours premises are open to the public Standard days and timings (please read guidance note 6)			<u>State any seasonal variations</u> (please read guidance note 4)
Day	Start	Finish	
Mon	11:00	01:00	<p><u>Non standard timings. Where you intend the premises to be open to the public at different times from those listed in the column on the left, please list</u> (please read guidance note 5)</p>
Tue	11:00	01:00	
Wed	11:00	01:00	
Thur	11:00	01:00	
Fri	11:00	01:00	
Sat	11:00	01:00	
Sun	11:00	01:00	

P Describe the steps you intend to take to promote the four licensing objectives:

a) General – all four licensing objectives (b,c,d,e) (please read guidance note 9)

b) The prevention of crime and disorder

CCTV in operation 24/7. For special events we hire in SIA door staff.

c) Public safety

CCTV, Fire exit signs, up to date extinguishers

d) The prevention of public nuisance

Ensure customers are aware of surroundings, that they will be respectful of residential area

e) The protection of children from harm

Children must always be accompanied by adult. Staff are trained to ask for ID.

Please tick yes

- I have made or enclosed payment of the fee
- I have enclosed the plan of the premises
- I have sent copies of this application and the plan to responsible authorities and others where applicable
- I have enclosed the consent form completed by the individual I wish to be premises supervisor, if applicable
- I understand that I must now advertise my application
- I understand that if I do not comply with the above requirements my application will be rejected

IT IS AN OFFENCE, LIABLE ON CONVICTION TO A FINE UP TO LEVEL 5 ON THE STANDARD SCALE, UNDER SECTION 158 OF THE LICENSING ACT 2003 TO MAKE A FALSE STATEMENT IN OR IN CONNECTION WITH THIS APPLICATION

Part 4 – Signatures (please read guidance note 10)

Signature of applicant or applicant’s solicitor or other duly authorised agent (See guidance note 11). **If signing on behalf of the applicant please state in what capacity.**

Signature	
Date	25 Jan 2017
Capacity	Director

For joint applications signature of 2nd applicant or 2nd applicant’s solicitor or other authorised agent. (please read guidance note 12). **If signing on behalf of the applicant please state in what capacity.**

Signature	
Date	
Capacity	

Contact name (where not previously given) and postal address for correspondence associated with this application (please read guidance note 13)

Assad Hussari Basmerij
694 High Road

Post town	London	Post code	N12 9PY
-----------	--------	-----------	---------

Telephone number (if any)	
---------------------------	--

If you would prefer us to correspond with you by e-mail your e-mail address (optional)

Notes for Guidance

1. Describe the premises. For example the type of premises, its general situation and layout and any other information which could be relevant to the licensing objectives. Where your application includes off-supplies of alcohol and you intend to provide a place for consumption of these off-supplies you must include a description of where the place will be and its proximity to the premises.
2. Where taking place in a building or other structure please tick as appropriate. Indoors may include a tent.
3. For example the type of activity to be authorised, if not already stated, and give relevant further details, for example (but not exclusively) whether or not music will be amplified or unamplified.
4. For example (but not exclusively), where the activity will occur on additional days during the summer months.
5. For example (but not exclusively), where you wish the activity to go on longer on a particular day e.g. Christmas Eve.
6. Please give timings in 24 hour clock (e.g. 16:00) and only give details for the days of the week when you intend the premises to be used for the activity.
7. If you wish people to be able to consume alcohol on the premises please tick on, if you wish people to be able to purchase alcohol to consume away from the premises please tick off. If you wish people to be able to do both please tick both.
8. Please give information about anything intended to occur at the premises or ancillary to the use of the premises which may give rise to concern in respect of children, regardless of whether you intend children to have access to the premises, for example (but not exclusively) nudity or semi-nudity, films for restricted age groups, the presence of gaming machines.
9. Please list here steps you will take to promote all four licensing objectives together.
10. The application form must be signed.
11. An applicant's agent (for example solicitor) may sign the form on their behalf provided that they have actual authority to do so.
12. Where there is more than one applicant, both applicants or their respective agents must sign the application form.
13. This is the address which we shall use to correspond with you about this application.

and any premises licence to be granted or varied in respect of this application made by

ASSAD HUSSAINI BASMENJ
[name of applicant]

concerning the supply of alcohol at

694 HIGH ROAD NORTHFINCHLEY N12 9PY
[name and address of premises to which application relates]

I also confirm that I am applying for, intend to apply for or currently hold a personal licence, details of which I set out below.

Personal licence number

[insert personal licence number, if any]

Personal licence issuing authority

[insert name and address and telephone number of personal licence issuing authority, if any]

Signed



Name (please print)

FERIDOON RAYEGANI

Date

26/01/17

- Notes
- 1- This drawing is not for construction
 - 2- All Dimensions are in millimeters
 - 3- Dimensions are not to be scaled directly from drawings
 - 4- All dimensions are to be checked on site and the Architect is to be informed of any discrepancies before construction commences
 - 5- All references to drawings refer to current revision of that drawing
 - 6- The Copyright of this drawing belongs to Archend Ltd.

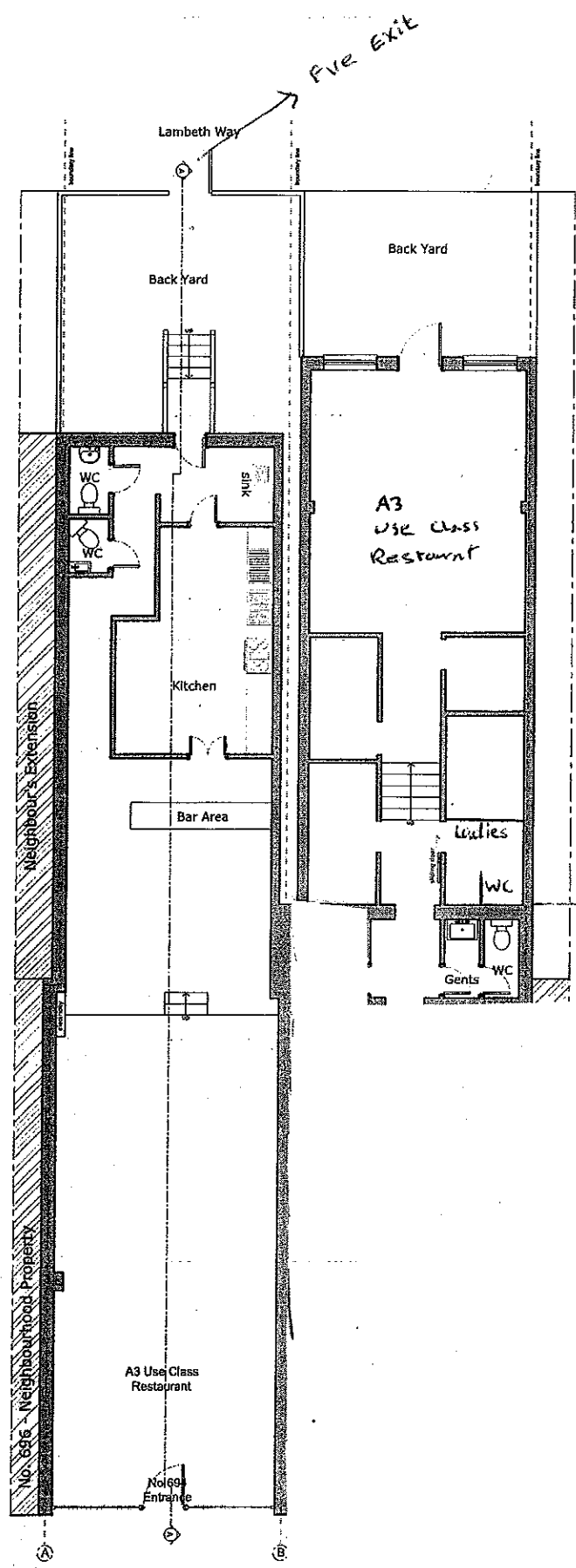
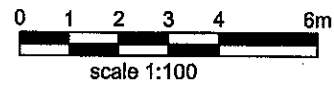

- Existing Wall
- Wall/partition to be removed
- Proposed wall/partition

Existing Ground Floor Plan

Representations

Development & Regulatory Services
The London Borough of Barnet
Barnet House
Floor 2
1255 High Road
London N20 0EJ

Tel: 020 8359 7995
Date: 27th February 2017

Noise Nuisance Representation to the following New Premises License Application

Licensing Act 2003 – New Premises Licence Application

Application Given To Noise Nuisance:	1st February 2017
Premises Name:	Abshar Restaurant
Premises Address:	694 High Road, London, N12 9PY

The Noise Nuisance team are satisfied that allowing this premise to be used in accordance with the application submitted would undermine the licensing objective of the Prevention of Public Nuisance.

Our records show there have been a number of complaints made to Environmental Health of loud amplified music from this premises since 2014. Officers from the Out of Hour's Noise team at Barnet Council witnessed loud amplified music emanating from this premise on the 21.01.2017 which resulted in an Abatement Notice under section 80 of the Environmental Protection Act 1990 being served as the music was deemed to be a statutory noise nuisance. The notice requires the owner/manager of the premises cease or cause to cease the playing of amplified music and speech at such a level as to cause a statutory noise nuisance to neighbouring residents. Since the service of this notice the Out of Hour's Noise team have witnessed three breaches of this notice on the 8.01.2017, 18.02.2017 and the 25.02.2017.

This clearly demonstrates that recorded and live music is not suitable for this premise as it is causing a significant on-going nuisance to a number of neighbouring residents.

A meeting was held with the applicant and the noise team on the 23rd February 2017. During which he was advised to engage the services of a reputable noise consultant in order to obtain what noise proofing methods are required to ensure the prevention of a nuisance arising from this premises.

Until such a time that a noise report is submitted to the noise team and agreed works are undertaken to prevent the continued noise nuisance from this premises I would respectfully request that the Licensing Sub Committee rejects the application or

amends the application to remove live and recorded music and condition no live or recorded music is permitted at any time.

Yours Sincerely,

A handwritten signature in black ink, appearing to read "R. Pateman". The signature is written in a cursive style with a large initial "R" and a long horizontal flourish extending to the right.

Roxanne Pateman
Environmental Health Officer



London Borough Barnet
Licensing Team
Barnet House
1255 High Road
Whetstone
London
N20 0EJ

BARNET POLICE STATION
Please post to:
Licensing Office @SA
Colindale Police Station
GRAHAM PARK WAY
LONDON
NW9 5TW

Telephone: 020 8733 4195

Email: barnet.licensing@met.police.uk
Date: 28/02/2017

Ref:
Our ref: 17/17

CC: London Borough of Barnet

Police objection to a new premises licence

Section	17					Licensing Act 2003
---------	----	--	--	--	--	--------------------

Notice Received: 2nd February 2017
From: Assad HUSSAINI BASMENJ
Premises: Abshar, 694 High Road, North Finchley, London, N12 9PY

For the following reason(s) Police are satisfied that the exceptional circumstances of the case are such that by granting the application would undermine the licensing objective, crime prevention.

- On Friday 5th September 2014 the above applicant committed a serious sexual assault at an address in Lancashire, WN5 0QT
- The application has been made in the above applicants name
- Enquires are ongoing in relation to the above application which as a result of these enquires may lead to Police withdrawing their objections.

Yours Sincerely,

Licensing Office
Barnet Borough Police.

High Road
North Finchley
London.

15 February 2017

London Borough of Barnet
Licensing Authorities Sub Committee
1255 High Road
London N30 0ET.

Dear Sir

Re Assad Hussain Basmeji
Abshar Restaurant
694 High Road
London N12 9PY

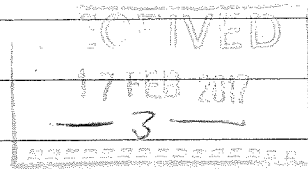

It has come to my notice that application for a license has been made by the above mentioned.

I am writing to express my concern regarding the playing of music and to make you aware that music is at present being played at an unacceptable level and on occasions until after midnight.

My neighbour has lodged a complaint with the Noise Nuisance Dept and is the subject of an ongoing investigation.

I trust my comments will be taken
into consideration when making
your decision about issuing
a license.

Yours Faithfully
D Broom (Mrs)
D BROOM

High Road
North Finchley

Feb. 17th 2017

Dear Sirs

In response to the application Notice of Mr Assad Hussaini Basmerj. Living above the restaurant we would object strongly to any increase to his opening hours and to play live music living above the restaurant since it opened has been unbearable.

The music at weekends is ~~unbearable~~ ~~intolerable~~. The noise nuisance team have to be called at weekends REF PHCP 16 15270.

A warning notice was served on January 21st 2017.

The structure of the building vibrates noise throughout 690-698 High Rd.

Original plans were for a restaurant not a disco, private parties, and night club. as were sure it will become if the plans should be passed. Planning dispute for opening hours + music at this time is being looked at REF. ENF/00125/17.

We suggest a member of your committee visit the night to see the very close proximity of the music set up and our living room and front bedroom.

Any alterations to the original plans must at all cost be rejected. For the wellbeing of the residents.

Yours Faithfully
Mr. Mrs Gibson
address as above



Matters for Decision

MATTERS FOR DECISION

Ashbar, 694 High Road, North Finchley, London, N12 9PY

To allow the Sale and supply of alcohol on the premises only

Standard Days and Timings

Day	Proposed start time	Proposed finish time	Granted as application	Amended to:	Refused
Monday	11:00	00:30			
Tuesday	11:00	00:30			
Wednesday	11:00	00:30			
Thursday	11:00	00:30			
Friday	11:00	00:30			
Saturday	11:00	00:30			
Sunday	11:00	00:30			

Added conditions, if any:

Reasons for decisions above:

To allow the playing of recorded music indoors only

Standard Days and Timings

Day	Proposed start time	Proposed finish time	Granted as application	Amended to:	Refused
Monday					
Tuesday					
Wednesday					
Thursday					
Friday	18:00	22:00			
Saturday	18:00	22:00			
Sunday					

Added conditions, if any:

Reasons for decisions above:

To allow the playing of live music indoors only

Standard Days and Timings

Day	Proposed start time	Proposed finish time	Granted as application	Amended to:	Refused
Monday					
Tuesday					
Wednesday					
Thursday					
Friday	18:00	22:00			
Saturday	18:00	22:00			
Sunday					

Added conditions, if any:

Reasons for decisions above:

To allow the provision of late night refreshment

Standard Days and Timings

Day	Proposed start time	Proposed finish time	Granted as application	Amended to:	Refused
Monday	23:00	01:00			
Tuesday	23:00	01:00			
Wednesday	23:00	01:00			
Thursday	23:00	01:00			
Friday	23:00	01:00			
Saturday	23:00	01:00			
Sunday	23:00	01:00			

Added conditions, if any:

Reasons for decisions above:

Hours premises are open to the public

Standard Days and Timings

Day	Proposed start time	Proposed finish time	Granted as application	Amended to:	Refused
Monday	11:00	01:00			
Tuesday	11:00	01:00			
Wednesday	11:00	01:00			
Thursday	11:00	01:00			
Friday	11:00	01:00			
Saturday	11:00	01:00			
Sunday	11:00	01:00			

Added conditions, if any:

Reasons for decisions above: